



# KILVE NEWS



Issue 353

January/February 2022



## Happy New Year

QuotesIdeas.com



### EDITORIAL

Our first edition of Kilve News for 2022 and very appropriately the appointment of your new Editor. It is with immense pleasure that I can announce that this will be



**Jenny Kent**

Jenny, with husband Neil Wellum, came to Kilve some four years ago and live in Millands Lane and has edited a newsletter in a previous village. Her first issue in her new role will be the March edition, and in wishing her every success, I hope very much that she will enjoy the help, advice and encouragement that I have received over all these years.



As for your truly it has been a very full on 24 years and some 252 issues 'under my belt', but I wouldn't have missed the opportunity for 'all the tea in China'! It has been really quite personal, with a day to day connection with so many people in this wonderful village we live in, and that I regard as a real privilege. Hopefully I am not going to 'fade away' completely as I am going to continue being on our 'little committee' who oversee Kilve News and of course, I shall be here to support Jenny 24/7.

Thank you to everyone who has helped me along the way and with the advent of 2022 may I wish you all, your family and friends

**'Very best wishes for a Happy Peaceful and Healthy New Year'**

*Robbie*

Contact your new Editor on 01278 741663  
e-mail [jakent@btinternet.com](mailto:jakent@btinternet.com)  
or text on 07745 805006

### 'GREEN ISSUES'!

Another 'good news story' to feature on this month's front page. With 'green environmental issues' very much to the fore of late. It was so good to hear that Kilve resident. Simon Blackley, was recently presented with the 'Green Organisations' 'Gold Green Apple Award' and 'Champion of Champions'



Someone else showing their 'green credentials' is David Tansley. On December 4th he was awarded his Post Graduate Diploma of Garden Design (with Distinction) by the British Academy of Garden design.



Congratulations to both Simon and David.

### MALT TASTING EVENING



**Saturday January 22nd**

**KILVE VILLAGE HALL**

**At 7 pm**

**Tickets £20**

**to include a 'Hogmanay Supper'**

**Now available from**

**Mark Walton  
(01278 741095)**

**Wine ticket also available**

**A fund raising event for  
St Mary's Kilve**

## **KITCHEN & BATHROOM FEATURES**

Find us on <https://www.facebook.com/kandbfeatures>

### **SUPPLY & FIT OR SUPPLY ONLY**

Kitchens, Bathrooms, En-suites, Plumbing  
Floor & Wall Tiling and Electrics  
Installation to the highest standard.  
Fully insured & Free Quotations  
Quality, at prices you can afford  
Family business with over 30 years experience.  
**Home: 01278 651089**  
**Mobile: 07894140533**  
Email: [ridgmentc@yahoo.co.uk](mailto:ridgmentc@yahoo.co.uk)

## **Kilve's 'Renowned' 'Mr VIKTOR'**

Reliable Carpenter  
and 'Odd Job' Man  
No job too small



Call VIKTOR  
ON 07902327701

## **DATA CAB TAXIS**

Doniford Watchet  
4 and 7 seater taxis  
16 seater Mini Bus  
We can also offer  
Executive Airport  
Transfers  
**01984 639141**



**Jewellery repairs  
and designs by  
Stephen Howard**

Commissions  
Melts and remakes  
Stone replacements  
Restoration  
Rhodium plating  
Cleaning  
**FREE ESTIMATES**

 Find me on Facebook

## **The Goldbeach Studio**

East Quantoxhead, by appointment. 07790 467536 | 01278 741570  
[goldbeach@btinternet.com](mailto:goldbeach@btinternet.com) | [www.thegoldbeachstudio.com](http://www.thegoldbeachstudio.com)

## **WEST QUANTOXHEAD MOTORS**

For all your motoring  
needs

### **SERVICING M.O.T.**

Cars, Vans 4x4s Trailers  
TYRES A/C DIAGNOSTICS  
COURTESY CAR

**CALL BEN**  
for friendly advice & free quotes



## **BIDDISCOMBES of BRIDGWATER**

**Carpets & Furniture**

Your local Experts  
**BEDS UPHOLSTERY  
FURNITURE**

Quality Service Value

**Tel:- 01278 422364**

**[www.biddiscombes.co.uk](http://www.biddiscombes.co.uk)**



## **Quantock Lodge Pool**

Opening times 2019

Sunday 10.30 to 12.30 pm Family Swim

Monday 6.30 to 8.30 pm Lanes Swim

Tuesday 7.45 to 10.15 am Adult Swim

Thursday 7.45 to 10. am Adult Swim

6.30 to 8.15 pm Lanes Swim

**Quantock Leisure Ltd.**

Over Stowey

**01278 733375**

[info@quantocklodge.co.uk](mailto:info@quantocklodge.co.uk)



## **PARKE PLUMBING AND HEATING**

Professional & reliable Plumber  
Qualified in oil, gas and LPG  
Boiler servicing, installation and  
breakdown repairs  
Bathrooms, radiators & system upgrades  
**01278 741723**  
**07860 553704**  
[parkeph@gmail.com](mailto:parkeph@gmail.com)



## SPORTS NEWS

### Kilve Golf Klub

#### 2021 season report

KGK, successfully completed a full season of fixtures, despite a start to the year delayed by the lockdown. With 7 trophies up for grabs, the competition was fierce and final results were only confirmed after keenly fought matches at Cannington and Weston-Super-Mare in November.

The final placings were:

9-hole winner: **Trevor Stanton**

Putting competition winner: **Bruce Eyley**

Nearest the pin winner: **Dan Sefton**

Most Fairways hit winner: **Nick Thorne**

18-hole winner: **Mark Walton**

Most Improved Golfer: **Andrew 'Rocky' Rock**

And finally, the 'could do better award' goes to **Dave Davison**

Our now 15 strong group, played at 10 different courses around Somerset. We also enjoyed two social events, a BBQ in the summer and an awards evening at The Hood in November. We have 'friendly fixtures' lined up for December and January, before the 2022 season starts in February, at which point our group will have grown, with a number of Holford golfers joining our society. We hold monthly 9-hole matches at Cannington and an 18 hole away day at various courses. Handicaps range from 6 to 40, so beginners are welcome, and we have a mix of Men and Women players.

Thank you to all the members for making 2021 such an enjoyable season. I look forward to our AGM at The Hood in January and the 2022 season. If anyone is interested in joining the society or would like more information, please contact

Mark Walton Tel: 741095 or email [mtwalton@btinternet.com](mailto:mtwalton@btinternet.com)



Thanks to  
Trevor  
Stanton  
for the 'pics'

### ST.MARY'S KILVE SUNDAY SERVICES

January 9th

Family Service at 11 am



January 16th

Holy Communion at 9.30 am

Please note that the Service for January 2nd will be a combined Benefice Service to be held in Stogursey Church starting at 10 am

### Last Month's Photos

Eight hundred and counting! This delightful photo is of just some the 'village ladies' getting to work on the hundreds of knitted flowers they are aiming to have done ready for this years Jubilee celebrations.



Our other photo we have chosen is that of the Christmas Tree, the gift to the village of Mat, Charlotte and family of Kilve Stores. It was, as ever, truly



magnificent, in fact we would venture to suggest the best to be seen anywhere in West Somerset.

It is never too late to say 'thank you', so our collective thanks to Mat, Charlotte and the girls.





### CHRIS GREEN MOWERS

Specialising in repairs and servicing of lawn mowers and other garden machinery.

Suppliers of spares and new machines  
A collection and delivery service available

Tel: 07714 281188

Email [chrisgreenmowers@hotmail.co.uk](mailto:chrisgreenmowers@hotmail.co.uk)  
Wibble Farm, West Quantoxhead

### WOODLOUSE CONSERVATION

Recognised specialists in  
Lime Rendering,

Lime Plastering  
Building Restoration  
and Conservation Projects

01984 629131

07788 810576

[www.woodlouseconservation.co.uk](http://www.woodlouseconservation.co.uk)

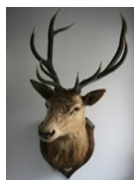

### EXMOOR PLUMBING

Reliable plumber

No job to small

01984639629

07970632114

Radiators Cylinders

Tanks Ball valves

Bathroom Suites Taps Washers

Showers

Soil Pipes Waste Pipes Gutters

Drain Clearance

**PLUMBING WORK COVERED**



### Pardlestone Farm

We would love to welcome your friends and family to Pardlestone Farm in Kilve where we offer bed and breakfast and a self-catering cottage – within walking distance of The Hood!

[www.pardlestonefarm.co.uk](http://www.pardlestonefarm.co.uk)

Please book online or call Mark or Ann on 01278 256629, 07721 763993 or email [enquiries@pardlestonefarm.co.uk](mailto:enquiries@pardlestonefarm.co.uk)

Kelvin Henson  
Painter and Decorator  
Internal and External  
Old, new and business premises  
Property Maintenance

'35 YEARS EXPERIENCE'

Tel:-

01278 732949

Mobile

07817 641645



### Purple Horse

07760 758 626

**Embroidery, Rug Cleaning  
\* Repairs**

[sales@purplehorse.org](mailto:sales@purplehorse.org)

\*Personalised Embroidery\*

(Teamwear - Workwear - Equestrian)

\*Professional Rug Laundry and Repairs Service\*

\*Free Collections Available\*

\*Drop off at Williton Pet Equine\*



### Williton Pet & Equine

Unit 11,  
Roughmoor Enterprise Centre  
Williton TA4 4AT  
01984 631 508

[www.willitonpetcare.com](http://www.willitonpetcare.com)

Pet \* Smallholder \* Equestrian  
Clothing for Horse & Rider  
Local Delivery Available



### RUSSELL H BRYANT

PROPERTY MAINTENANCE & REPAIR  
TO DOMESTIC, AGRICULTURAL &  
EQUINE PROPERTIES  
Inc. PLUMBING REPAIRS ROOFING AND  
PLASTERING

EST 1988

L.C.G.I. & A.C.I.O.B. QUALIFIED  
FREE NO OBLIGATION QUOTES

01278 741054

Mobile 07787371741

email [russellhbryant@yahoo.co.uk](mailto:russellhbryant@yahoo.co.uk)

## KILVE READING GROUP

from Sue Hares

'The Somerset Tsunami' written by Emma Carroll – we loved it! This novel written for children/young adults was well written, geographically correct and included local history (a bit mystical in places). Only one member had a quibble and that was really with the title as the actual tsunami featured very little. The book was full of strong female characters of which we all approved and was an easy, enjoyable read for a winter's evening. It also threw up a very interesting discussion about the tsunami and properties in Kilve. Trips to Bridgwater have now taken on a new significance looking for features mentioned in the novel. A thoroughly good read.

We also enjoyed a very nice meal at The Hood. The staff as usual were very friendly and accommodating. Thank you. All in all an excellent evening.



### SHORT MAT BOWLS

EVERY MONDAY EVENING

KILVE VILLAGE HALL  
AT 7 pm

### EAST QUANTOXHEAD MARKET

Saturday January  
16th  
at E.Q. Hall 10-12  
Market



Café

### HOLFORD GARDENERS GROUP

Tuesday January 18th  
Holford and District  
Hall  
7.30pm  
Speaker - TBA  
Members £1.00  
Visitors £2.00  
A Warm Welcome to all



## KILVE MOTOR REPAIRS

It is with great sadness that after 40+ years I have now had to finally close the doors on the garage.

As much as I would have liked to carry on, I am of an age now where it's time to spend leisurely and with family. Unfortunately this has come upon me sooner than I was expecting due to some health issues that have arisen in the last couple of months.

I would like to thank everyone for all their help and custom over the years, I have enjoyed my time meeting so many people who have become friends.

Wishing you all a very Happy and Prosperous New Year.  
Ray Pearse

## BEACH CAR PARK

We have received a message from Jim Morris (St George's, Sea Lane) regarding parking down at Kilve Beach.

'In October I used the car park and paid my fee, I later received a letter informing me that I had not paid and would have to pay £70.00.

I would like to hear from anybody who has similar problems with this car park

Please contact me by email

[jimmorrisstgeorges@gmail.com](mailto:jimmorrisstgeorges@gmail.com)

or Telephone 01278 741046 Thank you'

### **Kilve Parish Council** **Shirley Rushent**

After 17 years as the Parish Council's Clerk Shirley recently decided to retire.

On behalf of all Parish councillors, both past and present, we would like to thank Shirley for her many years of public service for the local community and give her all our best wishes for the future.

Steve Collins  
Chair of Kilve Parish Council



Thank you to everyone who came to the ladies and gents Christmas Lunch at the Hood Arms on Thurs 9<sup>th</sup> December. A delicious meal was served and lots of fun and laughter was had by all!

For further lunches, please keep an eye on Kilve News for details!

Wishing you all a very 'Happy New Year'.

Kelly (741149)

[Kelly78stone@hotmail.co.uk](mailto:Kelly78stone@hotmail.co.uk)

Arthur (741429)

[Art\\_1948@yahoo.co.uk](mailto:Art_1948@yahoo.co.uk)



**ALAN MANCHIP**

NICEIC Approved Electrical Contractor  
Domestic Commercial Industrial Agricultural  
Part P Domestic Installer Inspecting and Testing  
Portable appliance testing

REFRIGERATION and AIR CONDITIONING

Design Supply Install Maintain  
24 HOUR EMERGENCY

CALL OUT

01278 733536

Inwood farm Nether Stowey  
E mail office@alanmanchip.co.uk

**GOUDE GARDENING**

Hedges, Lawns & Tree Care  
Weeding & Planting  
Garden Clearance

Call Paul on  
01984 631899  
07804 828193  
goudegardening@yahoo.com

**ROBIN PARKER  
TREE SERVICES**

All aspects of tree work undertaken  
Felling, dismantling, pruning.  
Woodland maintenance  
Garden maintenance  
Hedge trimming  
Contact us on  
**01984 568047**

**NEIL COBB  
GENERAL BUILDER  
EXTENSIONS**

BATHROOMS  
ROOFING  
KITCHENS  
BRICKWORK  
STONE WORK  
FREE ESTIMATES

**LAKESIDE CARPENTRY**

*Custom ~ Design ~ Build*

**MYLES JONES**

07503 312961

lakesidecarpentry@hotmail.com  
ALL ASPECTS OF CARPENTRY & JOINERY  
KITCHENS  
FITTED WARDROBES  
WINDOWS & DOORS  
RENOVATIONS &  
RESTORATION

**Tracy Wint Soft Furnishings**

for curtains, blinds and a whole lot more...

Rose Cottage  
Shurton  
Stogursey  
Somerset  
TA5 1QE

**01278 732734**

tracywint@btinternet.com

The only limits are your imagination....

**BROWNS**  
Hair & Beauty

Ladies, Gents & Children  
Modern & Friendly Environment  
Gift Vouchers Available  
Full Disabled Access  
**East Street Cannington TA5  
2HJ**

**01278-651251**

[www.browns-hairandbeauty.co.uk](http://www.browns-hairandbeauty.co.uk)

**CHIROPODIST**

*Grace Brown*

M Inst CH P Reg no. Ch23926

**FREE CONSULTATIONS**

Nail Cutting & Filing. Hard skin & Thickened Nails  
Corn & Callus Removal. Ingrowing Toe Nails  
Diabetic Foot Care Advice. General Foot Health

**Full Disabled Access**

**East Street Cannington TA5 2HJ**

**01278 651251**

[www.browns-hairandbeauty.co.uk](http://www.browns-hairandbeauty.co.uk)

## THE CHANTRY

Some many months ago I included an article about the Chantry and promised to give you an update on the work being carried out by Historic England. Despite requests, nothing was forthcoming, not least because their office was closed and staff working from home. They say that pictures speak louder than words, so on November 24th,

### THE CRANES ARRIVED



### EVERYTHING WAS IN PLACE



### AND A FEW HOURS LATER 'ABRICADABRA'



Thanks to Trevor Stanton, Pat Hayward and David Tansley for the photos. In the few months ahead we will try to bring you an update as to what happens next at the Chantry. Robbie

## OUR NEXT ISSUE

Our next issue will be the issue for March  
Contributions for the 354th edition to Jenny, or the Village Stores  
(marked Kilve News)



Please note

**NO LATER THAN FEBRUARY 15th**

If you have reports, adverts or contributions to hand before the deadline please let us have them as soon as possible. It greatly helps having them well in advance of the 15h

## TWENTY FIVE YEARS AGO

From Issue 97 February 1997  
A rather apt footnote to an article on 'Gorse and Kissing' gave a thought for St. Valentine's Day'.



'Kissing is a pleasant way of proving that two heads are better than one!'



## QUIZ NIGHT

Back in November, the ever popular 'Quiz Night' returned to the Village Hall and a great success it was too. The excellent 'Quiz Master' Rob Lindley and his wife Andrea, set a very eclectic mix of questions and the ladies of the Village Hall Committee are to be congratulated on the arrangements and working so hard to make sure that everyone enjoyed it to the full.



(Our picture is of the Village Team who came overall third in the contest! Modesty prevents me from naming them all.—Editor)

You can view all our editions of Kilve News at

**KILVE VILLAGE WEBSITE**

[www.kilvevillage.co.uk](http://www.kilvevillage.co.uk)

Don't forget to have.....a



**'THE HOOD ARMS' KILVE****Opening****Times****BAR****Tuesday to Saturday****12 noon to 3 pm 6pm till close****Sunday****12noon to 3pm****FOOD SERVICE****(Reservations recommended)****Tuesday to Saturday****12 noon to 2pm and 6pm to 9pm****Sunday 12 noon to 3pm****(Closed Mondays)****Tel:- 01278 741114****Website :-****www.thehoodarms.co.uk****Kilve Stores and Post Office****01278 741214****[www.kilvestores.co.uk](http://www.kilvestores.co.uk)****mfhirst@hotmail.com**

Free, local home delivery service  
 Fresh Bakery Bread delivered daily  
 Fruit & Veg.

Over 65 different wines in stock

Flo Gas Stockist

(We no longer stock Calor )

Logs &amp; Kindling

Compost available all year

Special Wine &amp; Beer Offers

**MONTHLY PREMIER SPECIAL OFFERS****and MEGAS DEALS****Brazier Smokeless Coal Stockist****POST OFFICE -PAY POINT****NATIONAL LOTTERY**

Newspaper deliveries to Holford &amp; Hill Top

**M H KELLAWAY****Chimney Sweep****Aga & Rayburn****Servicing****Wood Burners****serviced and installed****01278 741572**

**Frenchic**   
 Furniture Paint®

**KILVE STORES OFFICIAL STOCKIST**  
 Pop into Kilve Stores to view our range of  
 Frenchic Furniture Paint

We stock a wide range of paints from the  
 Original Artisan Range, the Lazy Range,  
 and the Al Fresco Range along with all  
 the sundry items you need including a variety of  
 waxes, finishing coat, Freshneen  
 brushes, stencils, sugar soap and lots  
 more!

**Pop in and have a look and join the****Chartered Architect**

*Specialising in work to historic properties  
 and buildings in sensitive landscape*

**ALINA WISNICKA** MSc Dip Arch RIBA MSc Building Conservation

Drawings for Planning

and Listed Building Consent

Working details and specification

Building Contract Management

*Friendly and at reasonable rates***W.W.REFURBISHING**

**TILING  
 SKIMMING  
 PAINTING  
 Call WALDI  
 ON 07837918337**



T:01278 741755 m:07870305309 [alina@alinawisnicka.co.uk](mailto:alina@alinawisnicka.co.uk)



## KILVE VILLAGE HALL

We are sorry to have to report that our Chairman Tony Mudge has had to step back from the role for the moment whilst he receives treatment for cancer. We wish him every success with treatment and a speedy recovery.

In the interim Elizabeth Grigg has stepped up to keep the rest of the committee in check.

As there is no coffee morning in December there was a double 100 Club draw made at the November coffee morning, and

**the winners were:**

November: **Matt Hurst: Mary Evans**

December: **Mark & Debbie Stanway: Brian Ward**

### Dates for 2022

**Jan 14<sup>th</sup> – Film Night, *The Last Bus***

**Jan 29<sup>th</sup> – Coffee Morning -Bacon Baps on sale**

**Feb 18<sup>th</sup> – Film Night, *Nomadland***

**Feb 26<sup>th</sup> – Coffee Morning – Bacon Baps on sale**

**Mar 18<sup>th</sup> – Film Night, *King Richard***

**Mar 26<sup>th</sup> – Coffee Morning – Bake Off?**

**April 22<sup>nd</sup> – Film Night, *The Courier***

**April 30<sup>th</sup> – Coffee Morning – Plant Sale**

The Village Hall Committee intend to have a bar serving alcohol and soft drinks open at as many events as possible – excluding coffee mornings.

FILM NIGHT films may change, as we are awaiting confirmation from distributors.

Would you like transport to film nights? – please contact Ailsa on 01278 741609 at least 2 weeks before the film night.

## HIRING THE HALL

At our recent committee meeting we reluctantly agreed to raise the hire charges for the hall as of January 1<sup>st</sup> 2022.

There have been no hire charge increases for many years.

(We found the hire charges of today to be of those being used in 2013), but as you all will be aware there have been increases in insurance and utility costs. We have tried to keep the increase to the minimum and to treat all hirers of the hall fairly.

The new hourly hire charges are

	KILVE RESIDENTS	NON- RESIDENTS	COMMERCIAL
M A I N	£7.00	£9.00	£11.00
D E N O V A N	£4.50	£5.50	£8.50



The next Ladies lunch will be held on Thursday 27<sup>th</sup> January 2022 in the Hood Arms. If you are interested in coming along for some excellent food and fun, please contact me.

Until then, Merry A Very Happy New Year to you all – see you in 2022!

Kelly (741149)



## OPEN GARDENS WOULD YOU LIKE TO 'OPEN' YOUR GARDEN

**ON JULY 2<sup>ND</sup> 10a.m. -4p.m.**

*HOW IT WOULD WORK*

MAP OF OPEN GARDENS PURCHASED AT VILLAGE HALL

REFRESHMENTS AVAILABLE IN VILLAGE HALL  
ART AND CRAFT EXHIBITION/SALE IN VILLAGE HALL.

IF YOU WOULD LIKE TO PARTICIPATE, PLEASE  
COMPLETE FORM AND RETURN TO EITHER  
VILLAGE HALL POST BOX:

KILVE STORES (IN ENVELOPE ADDRESSED TO  
VILLAGE HALL):

OR 3 PUTSHAM MEAD BY THE END OF FEBRUARY 2022.



## OPEN GARDENS

NAME:

ADDRESS:

PHONE:

I/WE WOULD LIKE TO TAKE PART IN THE  
OPEN GARDENS EVENT ON 2<sup>ND</sup> JULY 2022

SIGNED: